THE TIMES.

A. H. CLEMENT, Editor and Owner.

Subscription $1.00 per annum. Six months 50 cents.

The label on your paper gives date of expiration. Corrections in dates are made monthly. Paper is continued until notice to stop it is received. All back dues should be sent at the time of stopping the paper at the rate of two cents per week. In changing your address give old and new office.

Obituaries published free if not over 50 words. One cent a word for excess in advance.

The editor is not responsible, nor does he always endorse the views of articles published outside of the editorial columns. Free interchange of views on public questions requested. Address all communications,

TIMES, Appomattox, Va.

Circuit Court Terms.

Appomattox—1st Monday in February, 2d Monday in May and November and 4th Monday in July.

Buckingham—Tuesday after 2d Monday in February, April, June and October.

Charlotte—1st Monday in January, March, May, July, September and November.

Cumberland—Tuesday after 4th Monday in January, April, June and November.

Prince Edward—3rd Monday in March, May, September and November.

Campbell—2d Monday in January, March, May, July, September and November.

Buckingham County Officers

Treasurer—J. Branch Gilliam, Alcoma.
Deputy Treasurer—J. L. Anderson, Dillwyn
Sheriff,—William Williams, Diana Mills.
Deputy Sheriff,—Lewis Williams, Buckingham.
Deputy Sheriff—C. D. McCraw, Enonsville
Clerk—W. J. Hubard, Buckingham.
Deputy Clerk—B. T. Moss, Buckingham.
Atty. for the Commonwealth—E. W. Hubard, Dillwyn, R. F. D.
Commissioner of Revenue, Dist. No. 1—M C. Elcan, Shepards.
Commissioner of Revenue, Dist. No. 2—Charles Camden, Dillwyn.
Bail Commissioner—W. C. Trent, Sheppards, R. F. D.

WEDNESDAY, JAN. 29, 1908.

BIG OFFER.

We call the attention of our readers to a remarkable club offer we are making in another column for the winter's reading. We are offering a value of $2.50 for $1.00. We hope all our old friends who have gotten in arrears will take advantage of this offer and pay up in advance for the paper. Be sure to read the offer.

Drain on the Forests.

Since 1880 the source of lumber supply have undergone remarkable changes. The first change was in the regions from which the principal kinds of lumber were procured, and this was followed by the substitution of other kinds of wood in their places. Neither the centers of the lumber industry nor the leading classes of woods are the same as they were twenty-five years ago. The cutting out of the virgin timber in the North and East has been followed by increased drains upon the forest recourses of the South and West.

Despite these conditions the amount of timber required has increased year by year. The increase in consumption of timber since 1880 has been more rapid than the increase of the population, and greater than in any similar period in the history of the country This shows in a striking manner how much the nation depends upon forest products and indicates how greatly all interests must suffer as lumber becomes scarcer and dearer.

The present consumption of wood in all forms is above 100 billion board feet annually. Estimating the forest area of the United States at from 500 to 700 million acre and the annual growth of 60 board feet per acre, the yearly increase is from 30 to 42 billion feet. At this rate, the annual growth barely equals the amount consumed for lumber alone. Considering all the drains the annual consumption of wood is probably three times the annual growth. Detailed estimates of standing timber range from 1-500 to 2,000 billion feet. Using the larger figure and considering the annual growth of 40 billion feet, it appears that there is not more than a thirty three years' supply of timber in this country at the present rate of consumption.—Government Expert.

Say that the present timber supply will be exhausted within fifteen years. No matter who is right the cry should sound out clear and strong, "Woodman spare that tree."

A stamp from an old Virginia love letter was recently sold for $3,000. As a rule it is the contents of the letter that brings the cash when any part of it is converted into that kind of commodity.—Washington Herald.

Who licked the stamp, the "gal" or the boy? Our price for the stamp would rest largely upon an answer to this question.

The New York Journal of Commerce says it will be "hard work to recover from the panic." It should not be. But speak the one word confidence, and let it have ready answer and the work is done. We have as much money as we had before the panic began to pinch. Start it on its proper mission again and all is well.

The nation has uncovered its head again, and we mean the North as well as the South, in memory of General R. E. Lee and in honoring the immortal has honored itself. Majestic man, matchless leader, stainless citizen, incorruptible patriot, modest gentleman, humble christian. Will we ever look upon his like again?

Glass as a gubernatorial aspirant is ominously silent, but when he does head out you may expect a whirlwind of a canvass.

The hand writing may be seen on the wall and dispensaries are doomed in Virginia. Neither sun-down closing, absence of treating nor church membership of management can save them. The liquors they dispense makes drunk and there is the old sting.

The legislature seems disposed to give back to the people the powers which was wrested from them by a constitution which though wise in many of its provisions is faulty in others. In this government the people at last are the source of all power and when they are no longer to be trusted the fabric falls and the whole scheme is a failure. "Vox populi, vox dei."

A bill has been introduced in Congress which seeks to make Discovery Day—October 12th—legal holiday A few more "legal holidays" and regular work days will be about crowded off the calendar.—Washington Herald.

O no, we havn't too many holidays. A little more relaxation from the eternal grind, the everlasting grasp for the dollar would do us all good. We sometimes wish there was two Sundays in each week. "All work and no play makes Jack a dull boy." Give the boys more play time, more open air and freedom from the traces.

Sheppards.

Mr. Richard A. Davis died last Friday and was buried at Smyrna cemetery on Saturday. Mr. Davis lived for many years near Curdsville but worked in Farmville a great deal of his time with Mr. Doyne. Mr. Davis was a consistent christian gentleman, quiet, reserved and modest, a kind husband and father, a good neighbor and a valuable citizen.

There is an unusual amount of sickness in our neighborhood at present.

Your Buckingham correspondent is vexing his righteous soul about the illicit sale of liquor in our good old county. Now, brother, don't you worry about it. for if we didn't have the boot-leggers we would have the dispensary, or the licensed saloon. So what's the odds? My decided opinion is that the dispensary system is the best of all modes of handling the liquor traffic. for the reason that the county derives some revenue from it. The fact is no law not backed up by public sentiment can be enforced, and as long as the majority of people want and will get liquor, there is no use trying to enforce prohibition. "Facts like mules are stubborn things."

Whenever the people want the liquor traffic abolished they will run the "blind tigers" out, and the officers will not have to complain that they cannot get evidence to convict." Until that day shall come we should make the best we can out of it, and tax the drinkers for making a part, at least, of the money for our miserable roads.

The prospect now is that the largest tobacco crop known for years will be planted in our section The reasons for this are, first, the satisfactory prices received so far, and second, a great many men who for several years worked at saw-mills, stave mills, cutting ties and other such employment will this year raise a crop, which means tobacco. A big mistake no doubt, but what can you do? I know men who today are selling tobacco to buy corn to feed horses to make more tobacco They will likely do the same thing next year.

Mrs. Ida Forbes spent last week in Richmond visiting relatives.

Mr. W Lee Gilliam, of Richmond visited his sister, Mrs. Geo. Elcan last week.

The Japanese are the international trouble germs.

So far winter has been regarded as a failure by the man who likes to shovel snow.

Money is getting so plentiful that a man can carry a piece around in his pocket for luck

A little thing like doing a man an injustice has never yet been much source to Roosevelt.

"Young Rockefeller says money is not good for poor people," says the Atlanta Georgian. The average poor man is estopped from answering this sage remark, lack of experience rendering him an incompetent judge.

Money Should not be A Source of Worry

But it often is. People loan their savings to others. When the interest is due it is not forthcoming. And then the principal itself is frequently lost. Most persons can earn money, but comparitively few are fortunate in placing their surplus in individual loans that are both safe and profitable.

In a good, sound, reliable bank like this your money will be absolueely secure. Our certificates bear 3 per cent interest.

We solicit your account, whether commercial or savings. Every branch of the banking business is conducted here. We make a specialty of mail order banking

AMERICAN NATIONAL BANK,
LYNCHBURG, VIRGINIA.

A Depository for the United States. Assets ouer One Million Dollars. jan8

WHY It is to Your ADVANTAGE TO KEEP AN ACCOUNT WITH

The First National Bank, Farmville, Va.

Because It is a strong, careful, safe, liberal, prompt, accurate and successful institution.
Because Is the ONLY UNITED STATES GOVERNMENT DEPOSITORY in this immediate section.
Because It is a growing, active, progressive, up to date Bank in every particular.
Because Your account willl be appreciated by the Bank and your interests will always be carefully considered.
Because This Bank has an excellent fire proof vault and a modern Burglar proof safe in which to put your funds and papers
Because This Bank studies the needs of its customers and takes care of them whether their business is large or small.
Because It does an exclusive banking business and consequently no body can serve you better.
Because Its dealings with all customers are absolutely confidential and it is always ready to assist and advise.

BECAUSE we do not believe you can ask for better treatment than the offices of this bank will give you, and we therefore ask you to write to, or call on us.

WALTER S. FORE & Co.,
Leaf Tobacco Commission Merchants,

Pace's Warehouse, LYNCHBURG, VA.

With the best facilities on the **Greatest Dark Tobacco Market in the State,** with a full force of experienced tobacco men to handle your tobacco, we respectfully solicit the patronage of the tobacco growers generally, promising you that the very best attention shall at all times be given to your tobacco. Come to Lynchburg, **the leading dark tobacco** Market of Virginia. Orders for all grades tobacco, all foreign orders represented here. Thanking you for past patronage, we hope to serve you again.

Your friends,

Walter S. Fore & Co.

The Oldest Watch, Diamond and Silverware House in the state.

ESTABLISHED 1837.

Our Stock is complete in every line. All the newest creations in Gold and Silver for Personal Adornment.

HOME AND TABLE DECORATIONS.

Send for our New Catalogue
Sent free to any address.

H. SILVERTHORN COMPANY,
LYNCHBURG, VIRGINIA.

EUGENE WOODY ESTABLISHE 1900 C. H. EVANS

WOODY - EVANS CO.
INCORPORATED.

1214 Main Street, - - Lynchburg, Virginia.
Wholesale and Retail Dealers in

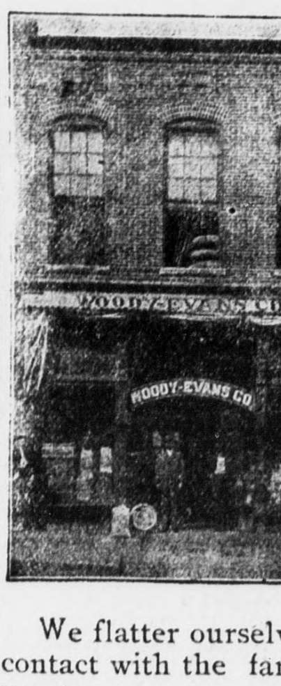

Hay, Oats, Corn, Ship Stuff Bran, Field Seeds, American Stock Food, Flour, Meal, Meat, Lard, Sugar, Coffee, Lime, Garden Seeds American Poultry Food etc.

HIGHEST MARKET PRICES PAID FOR BEES-WAX.

We flatter ourselves that with our past experience and contact with the farmers we are able to anticipate their wants.

Thanking you for your liberal patronage in the past, and trusting that we may merit a continuance of same, we are,

Yours to serve,
WOODY-EVANS CO., Inc.

Make our house vour headquarters when in the city.

FREE Book Tells of This Gun, Six Shots in Four Seconds.

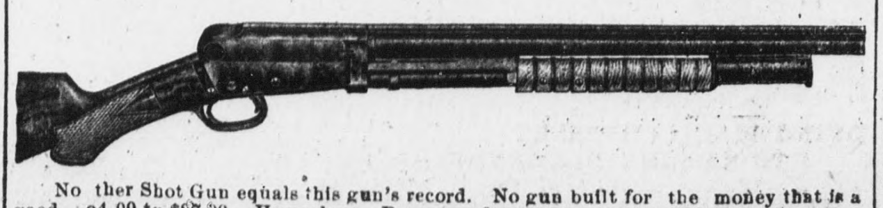

No other Shot Gun equals this gun's record. No gun built for the money that is a good. $4.00 to $27.00. Hamerless. Every modern improvement. Nothing so good on the market. Our catalogue shows a dozen other guns we make, single and double barrel, magazine breech loaders, ejectors, etc. Send postal for it today—it's free. UNION FIRE ARMS CO., Manufacturers Desk A-4, TOLEDO, Ohio.

-REDUCTION SALE

——Without Reserve, For CASH ONLY——

On All Men's Suits, Boy's Suits, Overcoats and Sweater

Following our usual custom we have inaugurated our gre semi-annual clearance sale to clean up for our immense Spri stock which will begin to arrive early in February. Eve garment in the above lines will be sold withont reserve. Ev rything marked in plain figures (you see what you save) a sold absolutely at one price, as follows:

Men's $30.00 Suits	Now	$22.50
" 27.00 Suits	"	20.00
" 25.00 Suits	"	18.75
" 22.50 Suits	"	17.00
" 20.00 Suits	"	15.00
" 18.00 Suits	"	13.50
" 16.50 Suits	"	12.50
" 15.00 Suits	"	11.25
" 12.50 Suits	"	9.50
" 10.00 Suits	"	7.50

ALL OVERCOATS REDUCED AS ABOVE.

One Lot of Left Over Suits from our last sale, all pric your choece, $4.00

All Boy's Suits 1-4 off. One lot of Sweaters, at HA PRICE—50 per cent off.

Remember these prices are For Sp Cash only--No Memorandums-- No Approvals.

If You Have Ever attended one of our Redu tion Clearance Sales, you kno what these prices mean, If you have never attended one, be ter investigate, it will pay you to buy and lay aside for futu wear.

Leftwich, LeGrand & Watts,
——ONE (REASONABLE) PRICE——
CLOTHIERS, HATS and SHOES
820 MAIN STREET, - - - - LYNCHBURG, VA.
MAIL ORDERS GIVEN SPECIAL ATTENTION.

A Mineral Water that Defies Drugs
NATURE'S GREAT BLOOD TONIC

The recent drug exposures in this Country have proven to all that deadly poisons and stimulants lurk in many Patent Medicines. You never know when you might be taking some of that class.

Nature has made ample provision for restoring vigor and vitality to humanity, and the public, as well as doctors, resort to Natural Remedies, when all others have failed.

Are you troubled with **Dyspepsia, Nervousness, Malaria, Kidney or Bladder Trouble, Chronic Diarrhoea or Dysentery,** and above all, that dreadful disease **Scrofula,** which has almost baffled human skill, or **Diseases peculiar to Females?**

Piedmont-Bedford Concentrated Iron & Alum Water

Is Nature's Remedy for Nature's Ills. Yes, when you consider that disease comes from impoverished or run down conditions of the system, this Natural Mineral Water furnishes the system what it needs.

The analysis of this Water, shown on the bottle, tells you what **Nature thinks you should take when sick,** and the doctor who reads it will agree.

Do you think the grouping together in this Water of 17 different minerals, which are recognized by medical writers as **most powerful blood tonics,** could have been accidental? Reason answers, NO!

An 18-oz bottle of Piedmont-Bedford Concentrated Iron and Alum water contains all the minerals of 25 gallons of the average natural water—Then **why buy a barrel of water when you can get a bottle of minerals at the trivial cost of one dollar.** The dose is a teaspoonful in a glass of your own spring water.

How this Water acts upon the system is not clearly known. It is judged mainly by its works. It has cured all the diseases numerated above, and many more, evidently through its action as a powerful **BLOOD TONIC.**

We have many valuable certificates, which we will be glad to mail, if you are interested.

J. M. ECHOLS CO., Lynchburg, Va.

J. M. ECHOLS CO., Lynchburg, Va.
Sold and Guaranteed by
APPOMATTOX DRUG CO., Appomattox, Va.

We Sell More Clothing to the City Trade Than any two Clothing Stores Combined. This means a whole lot to think about.

S. H. FRANKLIN,
923 Main Street.
Lynchburg, Va.

READY FOR BUSINESS.

Planter's Warehouse, Pamplin City, Va.

Planter's Warehouse, the New Warehouse at Pamplins is now open and solicits the patronage of the tobacco growers generally.

Good lights, good sales floor, good accomodations, good buyers, good order. Bring us your tobacco; polite attention, correct dealings and highest market price. Hoping to have your tobacco to sell.

Respectfully,

THOS. R. PUGH, Manager.

THE TIMES.

WEDNESDAY, JAN. 29, 1908.

Wanted—two 8-weeks-old pigs at this office.

Mr. R. L. Burke, of Crewe, was in town Sunday.

Mr. W. B. Caldwell is out after several days sickness.

Watch L. E. Smith's special sale beginning on February 1st.

Miss Neal Jones is visiting friends in Lynchburg.

If you dont get the TIMES every weak, you miss the news

See change in the advertisement of the State Bank of Pamplin.

Mrs. Mary E. Martin has returned from a visit to Covington.

Rev. P. T. Warren, of Pamplin City, was in town yesterday.

Mr. Winston McKinney went to Amherst today on business.

L. E. Smith will begin a grea reduction sale February 1st. 1-22-2

Rev. Hugh C. Smith, Emporia, passed through here Monday on No. 5.

Get your ice pick ready. The weather man says a cold wave is coming.

Mr. A. D. Adkerson, of Lynchburg, was in the village on business last Monday.

Mr. and Mrs. C. W. Beasley, of Bedford City, are visiting in the county.

Mrs. A. H. Gregory has returned from a visit of several days in Lynchburg.

Mrs. F. I. Furbush, of West Virginia returned to her home after a visit to her parents here.

If yon want something good for plont beds call on L. F. Ferguson & Bro. at Appomattox, Va. 1-15-3w

The condition of Miss Hubbard is still unfavorable. Her school remains untaught.

Mr. J. F. Dickerson is ill at his home near Anderson's Mill. His adopted son is also very ill.

We have on hand a few $10, $12 and $15 overcoats we offer you at $7.00. Purdum & Caldwell. j29-2

Miss Cherry Mae Wear has been confined to her bed for several days this week with a severe case of tonsolitis.

In this issue Mr. H. C. Babcock offers some valuable property for sale. Read his advertisement and see him at once.

Don't forget to attend L. E. Smith's great reduction sale beginning February 1st for one week. 1-22-2t

Mr. W. E Smith was in Lynchburg yesterday to see his wife, who is in one of the hospitals there. He says she is getting along nicely.

Mr. T. H. Day and Mrs. N. S. Lewis, of Lynchburg, are visiting at the home of Mr. Theodore Robertson in this county.

L. F. Ferguson & Bro. carries a large stock of the best brands of ammoniated goods. Pure raw bone meal a special. 1 15 3w

Miss Beulah Barnard and Miss Wise and Messrs. John Foil and Hubert Adkerson, of Lynchburg were guests of Miss Eula Burke here Sunday.

Divine service at Hixburg next Sunday morning at 11:30 o'clock and in the evening at 7 o'clock at Gold Hill schoolhouse by the pastor, Dr. Winn.

We call attention to the change in the advertisement of Purdum & Caldwell. They are offering some rare bargains, and it would be well fo buyers to investigate.

The Woman's Missionary Society of Liberty Baptist Church will meet at the residence of Mrs. C. W. Hancock on next Wednesday, February 5th at 2:30 p m. All are urged to be present

Mrs. Lucy Dickerson, wife of Capt. J. F. Dickerson died at her home near Anderson's Mill Sunday evening at the age of 63. The immediate cause of her death was pneumonia. The deceased was a cheerful christian lady, bright and cherry and it was a real pleasure to converse with her. Her home dispensed a generous hospitality and she was popular with all classes. She was a member of New Hope Baptist church and the church and community have lost a faithful friend. Her remains were interred in the family burying ground Monday and quite a crowd of sorrowing friends and relatives attended.

Miss Vashti Davis and Mr. Floyd Wooldridge were married at the home of the bride at Evergreen to day by Rev. W. L. Murphy. The bride is the youngest daughter of R. L Davis and the groom is a son of Mr. Ed Wooldridge, both prominent families of this county.

Come and examine our fertilizers before you buy. We can give you the best as cheap as anybody. Just received a fresh car of plant bed fertilizer. L. F. Ferguson & Bro. 1-15-3w

L. E. Smith will give 10 per cent off on his entire stock beginning February 1st for one week except on special sale and groceries for cash.

Prospect.

Since our last writing some of our correspondents have been quite poetic. Of course we enjoyed it very much and took their criticisms in good part. The facts set forth by the "Deer Slayer" are absolutely true and can be substantiated.

Mr. E. S. Taylor has been quite sick for several weeks but is now slowly improving.

Mrs. Pat Fore is still very sick.

Mrs. Robert Carter is very much improved.

Miss Marion Binford, of Concord School in Buckingham county, is sick.

Mrs. George M. Pollard near Sheppards, is one of the worst sufferers in our section.

We are grieved to hear of the death of Mr. Dick Davis near Curdsville. The interment took place at Smyrna church on the 25th. He will be sadly missed by his many friends.

The Legislature seems to be getting down to business now. If Mr. Feathetstone's bill passes, now pending, it will be a little dangerous to carry concealed weapons and furthermore it will prohibit the sale except to officers of the law. The fines will be pretty severe but not too much. There is another bill of great importance to us we hope to see passed, that is the Torrens bill. I think it is the duty of all to do everything in their power for the passage of this most important bill.

Mrs. I. D Forbes has returned from Richmond.

While in company with some of the ladies recently from the west on our way home from church, one of them remarked that those hogs noses were so sharp they could drink out of bottles. The young man on the opposite side said, "There were other animals that could do that." 'DEER SLAYER.'

Cutting Affray at Concord.

A gentleman who was at Concord yesterday states that a serious cutting and shooting affair took place in the morning. Burk Johnson, said to be of this city and Jim Lewis, both colored, had a quarrel in the latter's house, during which Johnson cut Lewis so badly that his intestines were exposed. Although so terribly wounded, Lewis chased Johnson to an upper room in the house, and shot him in the leg. Johnson was arrested by Constable M D. Haden, and the wounds of Lewis were sewed up by Dr. Ould, assisted by Dr. Dew, of this city, who happened to be in Concord on professional business.—Lynchburg News, today.

Help the Mail Man.

The postmasters on the rural routes desire to call attention to the practice of some patrons of the rural delivery of placing loose coin in their boxes each time they desire to dispatch letters instead of supplying themselves with postage in advance of their needs.

This practice imposes undue hardship on the rural carriers in removing loose coins from boxes and delays them on the service of their routes.

The postmasters, therefore, urgently request that patrons of rural delivery provide themselves and keep on hand a supply of stamps consistent with and in advance of their needs. It is also very desirable that rural patrons place in their mail boxes small detachable cups of wood or tin in which to place coins, when necessary, in purchasing supplies of stamps.

Excursions.

To New Orleans. La., Pensacola, Florida and Mobile, Ala., via the Routhern Railway.

Extreemly low rates for the round trip to the above Points. Selling dates February 25th to March 2nd inclusive, account Mardi Gras. For tickets and through Pullman accommodations apply to Agent Southern Railway.

For Sale.

Three pair well matched young mules and one pair of matched horses.

WM. DAN'L HIX,
Hixburg, Va.

Jan. 21st, 1908. j22-3t

Deafness cannot be Cured.

by local applications, as they cannot reach the disease portion of the ear. There is only one way to cure deafness, and that is by constitutional remedies. Deafness is caused by an inflamed condition of the mucouslining of the Eustachian Tube. When this tube is inflamed you have a rumbling sound or imperfect hearing, and when it is entierly closed Deafness is the result, and unless the inflammation can be taken out and this tube restored to its norma condition, hearing will be destreyed forever; nine sases out of ten are caused by Catarrh, which is nothing but an inflamed condition of the mucous surfaces.

We will give One Hundred Dollars for any case of Deafness (caused by catarrh) that can not be cured by Hall's Catarrh Cure. Send for circulars free.

F. J. CHENEY & CO., Toledo, O.

Sold by Druggists, 75c.
Take Hall's Family Pills for constipation.

Attention Farmers.

If you would make your farm profitable, come out and hear these gentlemen on subjects of so mnch importance to you.

APPOMATTOX.

Saturday, February 15th, 1908—Morning Session, called to order at 10 a. m.

Grass Culture, Mr. T. O. Sandy, Burkeville, Va.

Corn Culture, Mr. J. J. Gilliam, Farmville.

Afternoon Session—Called to order at 2 p. m.

Some essential points to be observed by the farmer in breeding horses, Dr. J. G. Furnehough, Burkeville, Va.

Farm Manures, Prof. D. N. Barrow, Washington, D. C,

RUSTBURG.

Thursday February 13th, 1908—Morning Session, Called to order at 10 a. m,

Corn and Grass Culture, Mr. T. O. Sandy, Burkeville, Va.

Seed Corn, Mr. R. W. Crouse, South Boston, Va;

Afternoon Session, Called to order at 2 p. m

Farm Manure, Prof D. N. Barrow, Washington, D. C.

Some essential points to be observed by the farmer in breeding horses, Dr, J. G. Ferneyhough, Burkeville, Va. j29-3t.

For Sale.

One 2½ year old Herford and Holestine bull, will weigh 1200 pounds. 3 brood sows from 2 to 4 years old will weigh from 300 to 400 pounds, will farrow, 2, 4 and 6 weeks respectively, 2 fresh young cows and calves, 20 geese, 2 second hand buggies and 1 second hand double seated surry cheap, one 6 month's old colt. Apply to

H. C. BABCOCK,
Appomattox Warehouse.

BIG OFFER!

Spare Moments (monthly magazine)	.50
Dress Making at home (monthly magazine)	.50
The Mother's Magizine (monthly)	.50
APPOMATTOX AND BUCKINGHAM TIMES	$1.00
Total	$2.50

OUR OFFER.

We will send all the magazines and the APPOMATTOX AND BUCKINGHAM TIMES for one year to one address for ONE DOLLAR. Under this offer you get a value of $2.50 for $1.00. Strictly in advance.

Old subscribers may take advantage of the offer too by paying up back dues. See the label on your paper and send enough to pay you up in advance, but send no fractions of a dollar.

Take this offer as quick as you can.

Address,

THE TIMES
Appomattox, Va.

No. 29. 75 Acres. $15,000.00

This handsome estate lies within one and one-half miles of a prosperous city, and within a few hour's ride of the National Capital. Everything about the premises is in splendid order and is practically new, and made of the best material and best workmanship.

The land is not rough; it is smooth and stands as to cultivation about as follows:
10 acres in corn.
30 acres in grass.
10 acres in truck garden.
5 acres in lawn and garden, and fruit.
The residue of the place is wood.

The land is very rich and fertile and is easily tilled, free of stones and washed places. There are one hundred acres adjoining which may be purchased at $100 per acre.

Every field on the place is watered by running streams—three branches, besides several bold springs.

THE BUILDINGS.—No. 1. This is a handsome brick building with slate roof; steam heat; hot and cold water on both floors; actylene gas; 14 rooms and cellar and two bath rooms.

No. 2. This is a frame building. Hot and cold water on first floor. Beautiful lawn and fine view of surrounding country; 7 rooms.

No. 3. Frame servant's house of four rooms.

No. 4. Large barn, shedded on three sides; two stories; room for 8 horses and six cows.

No. 5. Carriage house, poultry house, also meat house, &c.

This would make one of the handsomest country homes in the state; or would make a home for some club or order, or school.

If interested write for views and photos of the buildings and plantation, which will be sent to responsible parties only.

Healthy location; telephone, every convenience wished for. Less than two miles to important city, several R. R's.

No. 25. 325 Acres. $10,000

This is certainly a hamdsome property, fronting, as it does, along the main street of a thriving little town on R. R., with the best school, church, telephone and telegraph advantages; the land is nice and smooth, finely watered, orchard and every necessary outhouse, all in perfect condition; 100 acres of the farm is probably under cultivation. There are three residences on the place, two of them are comfortable tenant houses, with chimneys at each end, containing four rooms each. The main residence is one of the best in this section of Virginia, constructed of the very best material and contains 9 rooms; it sets in a beautiful grove and the lawn and situation are simply lovely. The scenery and surroundings charm the eyes of lovers of nature. It is the cheapest property of the kind in the state. $10,000 would be cheap for it

No. 184. HOTEL PROPERTY. $2,500

This is a splendid hotel proposition or would make a fine residence for a family who desires to live in town and run a farm or other business. The house is in perfect repair, admirably located; doing a good business; contains 15 rooms and every convenience; it is situated in one of the busiest towns along the N. & W. Ry.; it s a great bargain at this figure.

No. 22. 1508

This is one of the very best small farms in this section of Virginia; one hundred acres stand in grass at this time; it is in the pick of a large estate and whoever secures it will get a productive and highly improve farm. It is worth at least $20 per acre. About 25 acres remain in timber, and practically all of the rest of the farm is under cultivation. It is smooth and free of stones, conveniently located to schools, churches, post office, stores, etc.

There are no buildings on the place. Good timber and saw mills are near at hand and buildings can be easily constructed at a small cost. The survey of the Appomattox and Charlotte Rail way passes through the property. It is twelve miles of Pamplin City, N. & W. Ry., and seven miles to the Tidewater R. R. It is well watered and would certainly make a fine home for some one.

Remember this farm is in a high state of cultivation and is not worn out, and the purchaser who locates upon it can go right ahead making money the first year he farms it. We do not hesitate to say that it is a bargain.

A. H. Clement
Appomattox, Va.

The Way to Reach Baltimore

The North and East; the popular York River Route. Winter schedule: Leave Richmond 4:30 p m, Mondays, Wednesdays and Fridays. due in Baltimore early following morning. Low rate one way and round trip tickets to Baltimore, Philadelphis and New York. It is the way to make the trip.

BIG CLUB OFFER.

Spare Moments	.50
Dress Making at Home	.50
Mother's Magazine	.50
A. and B. TIMES	1.00
Total value	$2.50

The three Magazines and the A, and B, TIMES all sent to same address for $1.00. The biggest value over offered.

Dr. Zach B. Moorman,
DENTIST
LYNCHBURG VIRGINIA
Office, 1112 Church Street

Between Eleventh and Twelfth. Open day and night. My prices are as low as the lowest. Teeth extracted without little pain. I solicit your patronage and, having twenty years' experience, can guarantee satisfaction.

PRICES

Will make you the best $8.00 Teeth in Lynchburg.

Amalgam Filling	50c. and $1.00
Gold Crown	$5.00 and $8 00
Bridge Work per Tooth	$5.00 up
Teeth extracted for	25 and 50c

All Work Guaranteed.

MARBLE WORKS 1897
J. H. MARSTELLER.

Same Firm, but NEW STORE, NEW STOCK

One of the Largest and Best Equipped Plants in the South for . . . .

Monuments, Tomb Stones, Iron Fencing, Mantels, Tile, Grates and Granolithic Work

Address A. S. WOOLRIDGE,
West Appomattox, Va.

Agent for Roanoke City Marble and Mantle Works.

EVERGREEN SUPPLY CO.

B. F. GUNTER Manager.
EVERGREEN, VA.
Dealers in
GENERAL MERCHANDISE.

Flour, hay and ship-stuff a specialty. Buyers of all kinds country produce, also oak, pine and chestnut wood, for which highest market price is paid. Agents for Harter's Flour. Give us a trial.

SUMTER FAMOUS FARMER PHONES

LONG EXPERIENCE, EXCEPTIONALLY LARGE MANUFACTURING FACILITIES ENABLE US TO SERVE YOU WITH THE CLASS OF APPARATUS YOU REQUIRE—THE KIND THAT TALKS AND LASTS WELL WRITE TODAY FOR FREE BOOKLET FULL OF INFORMATION YOU DESIRE

THE SUMTER TEL. MFG. Co. SUMTER S.C.

Buy Yourself a Home while our lands are cheap. Come to see me: small cash payment required. Call for big list of Farms.

A. H. CLEMENT.
West Appomattox, Va.

The Right Road

To Florida, Cuba, Texas, Mexico, Arizona, California and Pacific Coast points Southern Railway. Low rates, convenient schedules, through trains, dining cars, drawing-room Pullmans

Buy from us in 1908 and you will either have more for your money, or more money at the close of the year. Anyway may it be your happiest and most prosperous.

Fleenor Furniture Co
Lynchburg, Virginia

N. & W. R. R. Norfolk and Western R.R
Schedule in Effect

JAN 12 1908.

Leave Appomattox, Virginia

WESTBOUND.

No. 3. 1.23 p. m. For Roanoke, Bluefield, Kenova, Columbus and Chicago. Pullman Sleeper to Columbus; Cafe Car. Also for Radford, Pulaski, Bristol, Knoxville, Chattanooga, and intermediate points.

No. 15, 1:54 a. m. For Radford, Pulaski, Bristol and beyond. Also for Bluefield and Pocahontas. Also for all stations Winston-Salem Division via Roanoke. Pullman Sleeper to Bristol, Roanoke to Toledo.

No. 41 (Washington and Chattanooga limited) Leaves Lynchburg 3:55 a. m. for Bristol, and the South. Pullman Sleepers to New Orleans and Memphis. Cafe Dining Cars.

No. 5, 4:14 p. m. Roanoke Express, daily for Lynchburg and Roanoke.

EASTBOUND.

No. 4, 4:34 p. m. For Farmville, Petersburg, Norfolk, and intermediate points. Connects at Petersburg for Richmond. Pullman Parlor Car Sleeper to Norfolk.

No. 16 3:45 a. m. For Petersburg, Norfolk, Richmond and intermediate stations. Pullman sleepers to Norfolk and Richmond

No. 6, 9:37 a. m. Roanoke Express, daily, for Farmville, Petersburg, Richmond, and Norfolk.

For further information apply to agent N & W. Ry., or

W B. BEVILL, Gen. Pass. Agt.
M. F. BRAGG, Trav. Pass. Agt
Roanoke, Va.

Southern Railway
Schedules.

N. B. Following schedule figures published only as information and are not guaranteed.

Southbound: Trains leave Lynchburg.

3.20 A M. No. 33: For Charlotte, Columbia, Augusta, Pullmans, day coaches and dining cars.
4:20 A M. No. 37. Solid pullman train to Atlanta, New Orleans, the South and Southwest.
8.50 A M. No. 19: Local to Danville and Charlotte, connecting at Greensboro for points east and west thereof.
2.05 P M. No. 9: Local to Danville.
2.20 P M. No. 35: To Atlanta, New Orleans, the South and Southwest.
4.15 P M. No. 29: Jacksonville Limited. All Florida points.
9.05 P M. No. 39: To Atlanta and the South.

NORTHBOUND

Trains leave Lynchburg:

No. 34, 2.00 A M. No. 42, 3.10 A M. No. 38, 3.45 A M. No. 40, 8:40 A M. No. 10, 9:48 A M. No. 44, 1:40 P M. No. 36, 5:40 P M. No. 30, 6:10 P M, all for Washington, D. C. and the North. 7:15 P M, No. 20: Local for Charlottesville. All through trains carry pullmans and Southern Railway dining cars.

Trains leave Richmond, Va. for all points south, as follows: 7:00 A M, 11:15 A M and 11:30 P M.

C. W. WESTBURY, D. P. A.,
920 E Main St, Richmond, Va.
C. H. ACKERT, V-P and Gen Mgr.
S. H. HARDWICK, Pass Traf Mgr.
W H TAYLOE, G P A.
Washington, D C.

W. T. DOYNE
FURNITURE DEALER
—AND—
FUNERAL DIRECTORY
Main Street, FARMVILLE, VA.

Full stock of Parlor, Chamber and Dining Room Suits always on hand. Agents for School Furniture Co., Desks, &c. Pianos, the Crown and other Organs on hand.

UNDERTAKING

We have always on hand a complete line and all styles of Caskets and Coffins—Metalic or Wood. All orders will receive prompt and careful attention.

Persons living in Appomattox and Buckingham Counties would find it to their invited to call on me when visiting this city

WM. O. TAYLOR,
Manufacturer of and Dealer in
Sash, Doors, Blinds and Building Material,
Framing, Flooring, Ceiling Siding, eatherboarding, Laths, etc
214 NINTH STREET
LYNCHBURG - VIRGINIA

A. A. McCORKLE,
1022 MAIN, STREET,
LYNCHBURG, VA.
FURNITURE AND HOUSE FURNISHING.

NOTICE! NOTICE!
Sewing Machines, Lamps, Clocks, Watches, Umbrellas, &c.
Repaired by
N. H. GREGORY
Appomattox, Virginia

Uncle Sam's Money

Is again in fashion, and scrip is a matter of history. Tobacco is selling well, and from now on you will receive for it United States curreney.

Four Job Tables.

We have placed on these tables broken and small lots from both wholesale and retail departments at prices cut fully in half. You will find in the lot men's overcoats, rain coats and suits, boy's overcoats and suits and a big bunch of men's pants at $1.00, worth up to $2.50. "We save you something on everything."

SHEARER BROS. & FRANKLIN
Wholesale and Retail Clothiers & Furnishers
922 MAIN STREET, - - LYNCHBURG, VA.
ONE PRICE—CASH ONLY

Bargains Cheaper than anywhere else in all heavy dress goods and underwear, Men's and Boys' suits and pants, also a lot of heavy corduroy pants at big discount. Men's heavy work coats at wholesale price. Men's Sweaters at 39 cents. Men's Gum and Felt Boots, snag proof, $2.25. All of the above new goods. We have a few odds and ends, but no old goods to push off on our customers. We sell cheaper than others.

Purdum & Caldwell.

H. C. BABCOCK T. W. MOSES

Appomattox Warehouse

Opened up brisk on Monday the 6th. All types were well represented and the prices obtained or the weed were very satisfactory, We now have four regular buyers and with the assurance we now have before us we see no reason why farmers should not give us their full patronage. Sales every day except Saturday. Come to the Appomattox Warehouse and save expenses. save distance, be happy and make us happy. Yours to please,

BABCOCK & MOSES, Propietors.
APPOMATTOX, VA

S. B. RUCKER Sr. W. P. BASS.

RUCKER CLARKE TOBACCO Co.
-FARMERS WAREHOUSE-

JANUARY

D. M.	Day of Week	Farmers' Break Days
1	Wednesday	New Year
2	Thursday	1
3	Friday	2
4	Saturday	
5	Sunday	
6	Monday	1
7	Tuesday	2
8	Wednesday	1
9	Thursday	2
10	Friday	1
11	Saturday	
12	SUNDAY	
13	Monday	2
14	Tuesday	1
15	Wednesday	2
16	Thursday	1
17	Friday	2
18	Saturday	
19	SUNDAY	
20	Monday	1
21	Tuesday	2
22	Wednesday	1
23	Thursday	2
24	Friday	1
25	Saturday	
26	SUNDAY	
27	Monday	2
28	Tuesday	1
29	Woenesday	2
30	Thursday	1
31	Friday	2

LYNCHBURG, VA.

HOUSE OPEN DAY and NIGHT.

Best Accomadations in the City.

Your tobacco not Walked or Trampled on.

All on one floor.

See our Break Days

POCAHONTAS
GUANO

This celebrated brand of guano is a recognized standard by all planters as the best goods for plants.

The following brands in stock:

Pocahontas special, Mohawk King,
Apex, (farmers favorite,) Old Chief,
Banner.

For Sale by

Purdum & Caldwell,
Appomattox, Virginia.

HAVING become necessary for the farmer to buy the Latest improved Machinery owing to the scarcity of labor, we have made a special effort in this direction. We have some of the best agencies on the market, including the following goods:

Buckeye Steel Frame Hoe and Disc Drills, Evans Disc Harrows, Hench & Drumgold Spring Tooth Wheel Harrows, Clark's Cutaway Harrows, Ross Feed and Ensilage Cutters with Carriers and Blowers, Ross Manure Spreaders. Agents for Ellwood Lawn and Field Fence, Devoe's Lead and Zinc Paint. We also carry the largest and best line of guns and rifles on this market, including the Winchester and Remington.

Bailey-Spencer Hardware Co. Inc., Lynchburg, Va.